

NOTICE!!

These documents have been scanned!

Do not place un-scanned documents beneath this notice!

Do not remove this notice from this file!

GPO Jacket No. 560-102
Print Order 61540
Rise Business Services, LLC
Job=AZ15 5/10/2019



Box Number= AZ15032



Claim Begin-End: AMC429539-AMC429539

1 Initial Receipt



AZ15032-32

AMC428906-AMC429539

**NO WARRANTY IS MADE BY BLM
FOR USE OF THE DATA FOR
PURPOSES NOT INTENDED BY BLM**

United States Department of the Interior
Bureau of Land Management
 LANDS/RECREATION & PLANNING
 ONE N CENTRAL AVE
 PHOENIX, AZ 85004 -2203
 Phone: 602-417-9200

Receipt

ENTERED
 OCT 23 2014
 BY: *R#m*

No: 3142434

Transaction #: 3234600	
Date of Transaction: 10/03/2014	
CUSTOMER:	
KLAUS FEDERLIN 6850 E CACTUS PATCH WAY SAHUARITA, AZ 85629-9074 US	

LINE #	QTY	DESCRIPTION	REMARKS	UNIT PRICE	TOTAL
1	1.00	LOCATABLE MINERALS / MINING CLAIMS-NEW, UNADJUD, ONE OR MORE AUTH NOS / NEW MINING CLAIMS MAINTENANCE FEE CASES: AMC429539/\$155.00		- n/a -	155.00
2	1.00	LOCATABLE MINERALS / MINING CLAIMS-NEW, UNADJUD, ONE OR MORE AUTH NOS / NEW MINING CLAIM PROCESSING FEE CASES: AMC429539/\$20.00		- n/a -	20.00
3	1.00	LOCATABLE MINERALS / MINING CLAIMS-NEW, UNADJUD, ONE OR MORE AUTH NOS / NEW MINING CLAIMS LOCATION FEE CASES: AMC429539/\$37.00		- n/a -	37.00
4	1.00	LOCATABLE MINERALS / MINING CLAIMS-NOT NEW-UNADJUD, ONE AUTH NO. ONLY / MINING CLAIM MONEY RECEIVED CASES: AMC429539/\$155.00	ADDITIONAL MAINT FEES	- n/a -	155.00
TOTAL:					\$367.00

PAYMENT INFORMATION			
NOTE: Items will appear on credit card statement as "Bureau of Land Mgmt CO".			
1	AMOUNT:	367.00	POSTMARKED: N/A
	TYPE:	CREDIT CARD	RECEIVED: 10/03/2014
	NAME:	FEDERLIN, KLAUS 6850 E CACTUS PATCH WAY	

	SAHUARITA AZ 85629-9074 US	
CARD NO:	XXXXXXXXXXXX1661	AUTH CODE: 938668
NAME ON CARD:	KLAUS G FEDERLIN	
EXPIRES:	04/2017	
SIGNATURE:		

REMARKS

This receipt was generated by the automated BLM Collections and Billing System and is a paper representation of a portion of the official electronic record contained therein.

NOTICE!!

These documents have been scanned!

Do not place un-scanned documents beneath this notice!

Do not remove this notice from this file!

GPO Jacket No. 560-102
Print Order 61540
Rise Business Services, LLC
Job=AZ15 5/10/2019



Box Number= AZ15032



Claim Begin-End: AMC429539-AMC429539

2 Correspondence



AZ15032-32

AMC428906-AMC429539

**NO
DOCUMENTS
FOUND**

NO DOCUMENTS FOUND
NO DOCUMENTS FOUND

NOTICE!!

These documents have been scanned!

Do not place un-scanned documents beneath this notice!

Do not remove this notice from this file!

GPO Jacket No. 560-102
Print Order 61540
Rise Business Services, LLC
Job=AZ15 5/10/2019



Box Number= AZ15032



Claim Begin-End: AMC429539-AMC429539

3 Transfers



AZ15032-32

AMC428906-AMC429539

**NO
DOCUMENTS
FOUND**

NO DOCUMENTS FOUND
NO DOCUMENTS FOUND

NOTICE!!

These documents have been scanned!

Do not place un-scanned documents beneath this notice!

Do not remove this notice from this file!

GPO Jacket No. 560-102
Print Order 61540
Rise Business Services, LLC
Job=AZ15 5/10/2019



Box Number= AZ15032



Claim Begin-End: AMC429539-AMC429539

4 Annual Filings



AZ15032-32

AMC428906-AMC429539

DEPARTMENT OF THE INTERIOR
BUREAU OF LAND MANAGEMENT
MINING CLAIMS

Run Date/Time: 9/11/2018

MC Maintenance Fees Paid Through the BLM Pay Portal
(by Date Paid)

Page 347 Of 723

CBS Receipt: 4246835

Printed For Lead File # **AMC429539**

Agency Tracking ID: 1535410641

Assessment Year: 2019

Paid On: 8/27/2018

Number of BLM Serial Nr: 2

Total Amount Paid: \$620.00

Claim Name	BLM Serial No	Lead File No	Amount Paid
MATTHEW'S SPRING	AMC395812	AMC395805	\$310.00
CALAMITY CANYON #2	AMC429539	AMC429539	\$310.00

United States Department of the Interior

Bureau of Land Management

BUSINESS & SUPPORT SVCS DIV

ONE N CENTRAL AVE SUITE 800

PHOENIX, AZ 85004 -4427

Phone: 602-417-9200

Receipt

No:

4246835

Transaction #: 4362298	
Date of Transaction: 08/27/2018	
CUSTOMER:	
KLAUS GEORG FEDERLIN 6850 E CACTUS PATCH WAY SAHUARITA,AZ 85629 US	

LINE #	QTY	DESCRIPTION	REMARKS	UNIT PRICE	TOTAL
1	1.00	LOCATABLE MINERALS / MINING CLAIMS-NOT NEW-UNADJUD,ONE AUTH NO. ONLY / MINING CLAIM MONEY RECEIVED CASES: AMC395812/\$620.00		- n/a -	620.00
TOTAL:					\$620.00

PAYMENT INFORMATION			
NOTE: Items will appear on credit card statement as "BLM O Mining Claim".			
1	AMOUNT:	620.00	POSTMARKED: N/A
	TYPE:	CREDIT CARD	RECEIVED: 08/27/2018
	NAME:	KLAUS GEORG FEDERLIN 6850 E CACTUS PATCH WAY SAHUARITA AZ 85629 US	
	CARD NO:	XXXXXXXXXXXX1153	AUTH CODE: 095475
	NAME ON CARD:	KLAUS GEORG FEDERLIN	
	SIGNATURE:		

REMARKS

This receipt was generated by the automated BLM Collections and Billing System and is a paper representation of a portion of the official electronic record contained therein.

DEPARTMENT OF THE INTERIOR
BUREAU OF LAND MANAGEMENT
MINING CLAIMS

Run Date/Time: 9/26/2018

MC Maintenance Fees Paid Through the BLM Pay Portal
(by Date Paid)

Page 3 Of 3

CBS Receipt: 4246835

Printed For Lead File # AMC429539

Agency Tracking ID: 1535410641

Assessment Year: 2019

Paid On: 8/27/2018

Number of BLM Serial Nr: 2

Total Amount Paid: \$620.00

Claim Name	BLM Serial No	Lead File No	Amount Paid
MATTHEW'S SPRING	AMC395812	AMC395805	\$310.00
CALAMITY CANYON #2	AMC429539	AMC429539	\$310.00

United States Department of the Interior
Bureau of Land Management
 BUSINESS & SUPPORT SVCS DIV
 ONE N CENTRAL AVE SUITE 800
 PHOENIX, AZ 85004 -4427
 Phone: 602-417-9200

Receipt

No: 4246835

Transaction #: 4362298	
Date of Transaction: 08/27/2018	
CUSTOMER:	
KLAUS GEORG FEDERLIN 6850 E CACTUS PATCH WAY SAHUARITA,AZ 85629 US	

LINE #	QTY	DESCRIPTION	REMARKS	UNIT PRICE	TOTAL
1	1.00	LOCATABLE MINERALS / MINING CLAIMS-NOT NEW-UNADJUD,ONE AUTH NO. ONLY / MINING CLAIM MONEY RECEIVED CASES: AMC395812/\$620.00		- n/a -	620.00
TOTAL:					\$620.00

PAYMENT INFORMATION			
NOTE: Items will appear on credit card statement as "BLM O Mining Claim".			
1	AMOUNT:	620.00	POSTMARKED: N/A
	TYPE:	CREDIT CARD	RECEIVED: 08/27/2018
	NAME:	KLAUS GEORG FEDERLIN 6850 E CACTUS PATCH WAY SAHUARITA AZ 85629 US	
	CARD NO:	XXXXXXXXXXXX1153	AUTH CODE: 095475
	NAME ON CARD:	KLAUS GEORG FEDERLIN	
	SIGNATURE:		

REMARKS

This receipt was generated by the automated BLM Collections and Billing System and is a paper representation of a portion of the official electronic record contained therein.

395805
429539

MAINTENANCE FEE PAYMENT

Claimant Name: KLAUS & DAMIEN FEDERLIN
 Address: 6850 E CARTUS PATCH WAY
 City: SAHUARITA State: AZ Zip: 85629
 Telephone: 602 4320111
 E-mail address: Klaus1257@hotmail.com
 Signature: [Handwritten Signature]

RECEIVED
 BLM AZ STATE OFFICE
 PHOENIX, ARIZONA
 2017 APR 19 A 9:12
 BLM Date Stamp

Check here if this is a change of address.

LINE NO.	AMC NUMBER	CLAIM/SITE NAME	COUNTY RECORDER DATA (if available)	TWP	RNG	SEC
1	595812	MATHEW SPRINGS				
2	429539	CALAMITY JANE				
3						
4						
5						
6						
7						
8						
9						
10						

List additional claims on Form MCF114.

No. of Claims*: 1 x \$155 = 155
 Check No: CHPD Init. PETR
 Receipt No.: 3812972
 For BLM Use Only

Bureau of Land Management
 Arizona State Office
www.blm.gov/az/

* \$155 per lode mining claim, mill site, or tunnel site; and \$155 for each 20 acres or portion thereof for each placer mining claim.

Form: MCF112
 Revised July 2014

This form is available from the Arizona Geological Survey and may be reproduced.

ENTERED
 APR 20 2017
 BY: RAM

United States Department of the Interior
Bureau of Land Management
 DIV OF LANDS, MINRLS & ENERGY
 ONE N CENTRAL AVE
 PHOENIX, AZ 85004 -4427
 Phone: 602-417-9200

Receipt

No: 3812972

Transaction #: 3920811	
Date of Transaction: 04/19/2017	
CUSTOMER:	
KLAUS FEDERLIN 6850 E CACTUS PATCH WAY SAHUARITA, AZ 85629-9074 US	

LINE #	QTY	DESCRIPTION	REMARKS	UNIT PRICE	TOTAL
1	1.00	LOCATABLE MINERALS / MINING CLAIMS- NOT NEW-UNADJUD, ONE AUTH NO. ONLY / MINING CLAIM MONEY RECEIVED CASES: AMC395812/\$620.00	2018 MAINT/2 (40 ACRE)	- n/a -	620.00
TOTAL:					\$620.00

PAYMENT INFORMATION			
NOTE: Items will appear on credit card statement as "Bureau of Land Mgmt CO".			
1	AMOUNT:	620.00	POSTMARKED: N/A
	TYPE:	CREDIT CARD	RECEIVED: 04/19/2017
	NAME:	FEDERLIN, KLAUS 6850 E CACTUS PATCH WAY SAHUARITA AZ 85629-9074 US	
	CARD NO:	XXXXXXXXXXXX8528	AUTH CODE: 262543
	NAME ON CARD:	KLAUS G FEDERLIN	
	EXPIRES:	10/2019	
	SIGNATURE:		

REMARKS

This receipt was generated by the automated BLM Collections and Billing System and is a paper representation of a portion of the official electronic record contained therein.

429539
395805

MAINTENANCE FEE PAYMENT

Claimant Name: KLAUS G FEDERLIN
 Address: 6850 E CACTUS PATCH WAY
 City: SAHUARITA State: AZ Zip: 85629
 Telephone: 602 432-0111
 E-mail address: klaus1257@hotmail.com
 Signature: Klaus Federlin

BLM Date Stamp	RECEIVED
	PLM AZ STATE OFFICE
	2016 AUG - 8 A 11: 33
	PHOENIX, ARIZONA

Check here if this is a change of address.

LINE NO.	AMC NUMBER	CLAIM/SITE NAME	COUNTY RECORDER DATA (If available)	TWP	RNG	SEC
1	429539	CALAMITY JUNE 2				
2	395812	MATHEY SPRINGS				
3						
4						
5						
6						
7						
8						
9						
10						

List additional claims on Form MCF114.

Bureau of Land Management
Arizona State Office
www.blm.gov/az/

No. of Claims*:	<u>2</u>	x \$155 =	<u>310</u>
Check No:	<u>CASH</u>	Init.	<u>PER</u>
Receipt No.:	<u>3023304</u>		
For BLM Use Only			

* \$155 per lode mining claim, mill site, or tunnel site; and \$155 for each 20 acres or portion thereof for each placer mining claim.

Form: MCF112
Revised July 2014

This form is available from the Arizona Geological Survey and may be reproduced.

AUG 09 2016

RAM

**DEPARTMENT OF THE INTERIOR
BUREAU OF LAND MANAGEMENT
MINING CLAIMS
(MASS) Serial Register Page**

Run Date/Time: 08/08/16 12:44 PM

Page 1 of 1

01 10-21-1976;090STAT0090;43USC1744

Total Acres

Serial Number

Case Type 384201: PLACER CLAIM

40.000

AMC429539

Claim Name: CALAMITY CANYON #2

Lead File Number

Case Disposition: ACTIVE

AMC429539

Required Maintenance Fee: \$310.00

Name & Address

Int Rel

FEDERLIN DAMIEN
6850 E CACTUS PATCH WAY SAHUARITA, AZ 85629-9074
FEDERLIN KLAUS
6850 E CACTUS PATCH WAY SAHUARITA, AZ 85629-9074

CLAIMANT
CLAIMANT

County / State

District

MARICOPA County, AZ

PHOENIX DO

Mer Twp Rng Sec

Subdivision

14 0070N 0040W 005

NW

Act Date	Code	Action Text	Action Remarks	Receipt Number
09/18/2014	403	LOCATION DATE		
10/03/2014	395	RECORDATION NOTICE RECD	1	3142434
05/18/2015	782	MAINTENANCE FEE PAYMENT	2016;\$310	3299020
10/03/2014	484	LOCATION YEAR / MAINTENAN	2015;\$155	3142434
04/09/2015	669	LAND STATUS CHECKED		
10/03/2014	404	COUNTY RECORDATION	20140657581;	
10/03/2014	501	ACCT ADV IN LEAD FILE	AMC429539;	
10/03/2014	685	ADDL MAINTENANCE FEE	2015;\$155	3142434

Line Nr Remarks

**DEPARTMENT OF THE INTERIOR
BUREAU OF LAND MANAGEMENT
MINING CLAIMS
(MASS) Serial Register Page**

Run Date/Time: 08/08/16 12:34 PM

Page 1 c

01 10-21-1976;090STAT0090;43USC1744

Total Acres

Serial Number

Case Type 384201: PLACER CLAIM

40.000

AMC395812

Claim Name: MATTHEW'S SPRING

Lead File Number

Case Disposition: ACTIVE

AMC395805

Required Maintenance Fee: \$310.00

Name & Address

Int Rel

FEDERLIN DAMIEN
6850 E CACTUS PATCH WAY SAHUARITA, AZ 85629-9074
FEDERLIN KLAUS
6850 E CACTUS PATCH WAY SAHUARITA, AZ 85629-9074

CLAIMANT
CLAIMANT

County / State

District

MARICOPA County, AZ

PHOENIX DO

Mer Twp Rng Sec

Subdivision

14 0070N 0040W 013

SW, SE

Act Date	Code	Action Text	Action Remarks	Receipt Number
10/11/2008	403	LOCATION DATE		
01/09/2009	395	RECORDATION NOTICE RECD	1	1852668
05/18/2015	782	MAINTENANCE FEE PAYMENT	2016;\$310	3299020
09/02/2014	782	MAINTENANCE FEE PAYMENT	2015;\$310	3135238
07/22/2013	682	MAINTENANCE FEE/\$140	2014;\$280	2837673
09/04/2012	682	MAINTENANCE FEE/\$140	2013;\$140	2651941
04/11/2011	682	MAINTENANCE FEE/\$140	2012	2323831
09/01/2010	682	MAINTENANCE FEE/\$140	2011	2211691
08/20/2009	682	MAINTENANCE FEE/\$140	2010	1983003
01/09/2009	484	LOCATION YEAR / MAINTENAN	2009	1852668
12/27/2012	685	ADDL MAINTENANCE FEE	2013;\$140	2714992
01/21/2010	669	LAND STATUS CHECKED		
08/10/2009	669	LAND STATUS CHECKED		
06/12/2009	313	INDIV CLAIMANT RELQ	BRANDON PAUL	
06/12/2009	396	TRF OF INTEREST FILED	BIGELOW TED	1938829
06/12/2009	396	TRF OF INTEREST FILED	BIGELOW MEGAN	1938829
06/12/2009	396	TRF OF INTEREST FILED	DAVIS SABRINA	1938829
06/12/2009	396	TRF OF INTEREST FILED	BIGELOW SHEILA	1938829
06/12/2009	396	TRF OF INTEREST FILED	BIGELOW CAMERON	1938829
06/12/2009	396	TRF OF INTEREST FILED	DAVIS CLYDE A	1938829
06/12/2009	396	TRF OF INTEREST FILED	BIGELOW DEVIN	1938829
03/06/2009	635	AMENDED LOCATION FILED	REDUCED OWNERS	1883627
01/09/2009	501	ACCT ADV IN LEAD FILE	AMC395805-AMC395815;	

Line Nr **Remarks**

United States Department of the Interior
Bureau of Land Management
 DIV OF LANDS, MINRLS & ENERGY
 ONE N CENTRAL AVE
 PHOENIX, AZ 85004 -4427
 Phone: 602-417-9200

Receipt

No: 3623364

Transaction #: 3727093	
Date of Transaction: 08/08/2016	
CUSTOMER:	
KLAUS FEDERLIN 6850 E CACTUS PATCH WAY SAHUARITA,AZ 85629-9074 US	

LINE #	QTY	DESCRIPTION	REMARKS	UNIT PRICE	TOTAL
1	1.00	LOCATABLE MINERALS / MINING CLAIMS- NOT NEW-UNADJUD,ONE AUTH NO. ONLY / MINING CLAIM MONEY RECEIVED CASES: AMC429539/\$620.00	2017 MAINT/2/40 ACRE	- n/a -	620.00
TOTAL:					\$620.00

PAYMENT INFORMATION			
1	AMOUNT:	620.00	POSTMARKED: N/A
	TYPE:	CASH	RECEIVED: 08/08/2016
	NAME:	FEDERLIN, KLAUS 6850 E CACTUS PATCH WAY SAHUARITA AZ 85629-9074 US	

REMARKS

This receipt was generated by the automated BLM Collections and Billing System and is a paper representation of a portion of the official electronic record contained therein.

429539
395812

MAINTENANCE FEE PAYMENT

Claimant Name: KLAUS & DAWIEN FEDERLIN
 Address: 6850 E CARLOS PATEY WAY
 City: STAHOMRITA State: AZ Zip: 85629
 Telephone: 602 432-0111
 E-mail address: klaus1257@hotmail.com
 Signature: [Handwritten Signature]

RECEIVED
AZ STATE OFFICE
2015 MAY 18 A 10:59
PHOENIX, ARIZONA
BLM
Date
Stamp

Check here if this is a change of address.

LINE NO.	AMC NUMBER	CLAIM/SITE NAME	COUNTY RECORDER DATA (If available)	TWP	RNG	SEC
1	395913	CALAMITY	40 acres			
2	395812	MATHEY SPRINGS	40 acres			
3						
4						
5						
6						
7						
8						
9						
10						

List additional claims on Form MCF114.

Bureau of Land Management
Arizona State Office
www.blm.gov/az/

No. of Claims: 2 x \$155 = 620
 Check No: 2 Init. 4ML
 Receipt No.: 3299020
For BLM Use Only

* \$155 per lode mining claim, mill site, or tunnel site; and \$155 for each 20 acres or portion thereof for each placer mining claim.

Form: MCF112
 Revised July 2014

This form is available from the **Arizona Geological Survey** and may be reproduced.

ENTERED
MAY 19 2015
BY: RUM

United States Department of the Interior
Bureau of Land Management
 LANDS/RECREATION & PLANNING
 ONE N CENTRAL AVE
 PHOENIX, AZ 85004 -2203
 Phone: 602-417-9200

Receipt

No: 3299020

Transaction #: 3395915	
Date of Transaction: 05/18/2015	
CUSTOMER:	
KLAUS FEDERLIN 6850 E CACTUS PATCH WAY SAHUARITA, AZ 85629-9074 US	

LINE #	QTY	DESCRIPTION	REMARKS	UNIT PRICE	TOTAL
1	1.00	LOCATABLE MINERALS / MINING CLAIMS- NOT NEW-UNADJUD, ONE AUTH NO. ONLY / MINING CLAIM MONEY RECEIVED CASES: AMC395812/\$620.00	MAINT 2016/2	- n/a -	620.00
TOTAL:					\$620.00

PAYMENT INFORMATION			
NOTE: Items will appear on credit card statement as "Bureau of Land Mgmt CO".			
1	AMOUNT:	600.00	POSTMARKED: N/A
	TYPE:	CASH	RECEIVED: 05/18/2015
	NAME:	FEDERLIN, KLAUS 6850 E CACTUS PATCH WAY SAHUARITA AZ 85629-9074 US	
2	AMOUNT:	20.00	POSTMARKED: N/A
	TYPE:	CREDIT CARD	RECEIVED: 05/18/2015
	NAME:	FEDERLIN, KLAUS 6850 E CACTUS PATCH WAY SAHUARITA AZ 85629-9074 US	
	CARD NO:	XXXXXXXXXXXX1661	AUTH CODE: 453175
	NAME ON CARD:	KLAUS G FEDERLIN	
	EXPIRES:	04/2019	
	SIGNATURE:		

REMARKS

Klaus

DEPARTMENT OF THE INTERIOR
BUREAU OF LAND MANAGEMENT
MINING CLAIMS

MC Customer Information - With Serial No. and Claim Name
ACTIVE, CLOSED CLAIMS

Admin State: AZ

Geo State: AZ

FEDERLIN DAMIEN
6850 E CACTUS PATCH WAY
SAHUARITA, AZ 85629-9074

CUSTOMER ID: 2284219

<u>Serial No.</u>	<u>Claim Name/Number</u>	<u>Lead Serial No.</u>	<u>Disposition</u>
AMC395812	MATTHEW'S SPRING	AMC395805	ACTIVE
AMC429539	CALAMITY CANYON #2	AMC429539	ACTIVE
Number of ACTIVE cases: 2			
AMC395913	CALAMITY CANYON #2	AMC395912	CLOSED
Number of CLOSED cases: 1			

FEDERLIN KLAUS
6850 E CACTUS PATCH WAY
SAHUARITA, AZ 85629-9074

CUSTOMER ID: 2284218

<u>Serial No.</u>	<u>Claim Name/Number</u>	<u>Lead Serial No.</u>	<u>Disposition</u>
AMC395812	MATTHEW'S SPRING	AMC395805	ACTIVE
AMC429539	CALAMITY CANYON #2	AMC429539	ACTIVE
Number of ACTIVE cases: 2			
AMC395913	CALAMITY CANYON #2	AMC395912	CLOSED
Number of CLOSED cases: 1			

NOTICE!!

These documents have been scanned!

Do not place un-scanned documents beneath this notice!

Do not remove this notice from this file!

GPO Jacket No. 560-102
Print Order 61540
Rise Business Services, LLC
Job=AZ15 5/10/2019



Box Number= AZ15032



Claim Begin-End: AMC429539-AMC429539

5 Miscellaneous



AZ15032-32

AMC428906-AMC429539

**NO
DOCUMENTS
FOUND**

NO DOCUMENTS FOUND
NO DOCUMENTS FOUND

NOTICE!!

These documents have been scanned!

Do not place un-scanned documents beneath this notice!

Do not remove this notice from this file!

GPO Jacket No. 560-102
Print Order 61540
Rise Business Services, LLC
Job=AZ15 5/10/2019



Box Number= AZ15032



Claim Begin-End: AMC429539-AMC429539

6 Location Notices-Amendments and Supporting Documents



AZ15032-32

AMC428906-AMC429539

Mining Claim Status Report

Data Entered: 10/23/14 Ram

MTP Checked By: AMC

GEO Checked By: AMC

LEAD SERIAL NUMBER: AMC 429539 thru AMC _____

NUMBER OF CLAIMS & TYPE:

LODE
 PLACER
 ASSOCIATION PLACER
 MILL SITE
 TUNNEL SITE

CHARGES:

Location Fee @ \$37 = \$ 37
 Processing Fee @ \$20 = \$ 20
 Maintenance Fee @ \$155 = \$ 155
 Add'l Maint Fee for Assoc Placer = \$ 155
SUBTOTAL \$ _____
 Other Fees \$ _____
 Other Fees \$ _____
TOTAL \$ 367

TOTAL ACREAGE: 40 Per Claim
(Placer Only)

NUMBER OF LOCATORS: 2

DOCUMENTS RECEIVED VIA: Over-the-Counter Mail TIMELY FILED: Yes No

LEGAL DESCRIPTION: T 7W R 4W SEC 5
 T _____ R _____ SEC _____
 T _____ R _____ SEC _____
 T _____ R _____ SEC _____
 T _____ R _____ SEC _____

BLM FOREST SERVICE SUBJ TO PL 359: Yes No
WILDERNESS AREA

SPLIT ESTATE: N/A SX PX OTHER
SRHA Was proper Notice filed if located on SHRA Land? Yes No

RECONVEYED MINERALS ON BLM LAND REQUIRE OPENING ORDER FROM 1944 TO 1993:

Open to Entry On _____ N/A

COMMENTS/STATUS: VOID PARTIALLY VOID PVT MINERALS WITHDRAWN LANDS
OTHER

AMC429539

Claimant acknowledges that portions of the following claim(s) site(s) may be void or voidable.

Printed Name of Claimant _____ Signature of Claimant _____

*****FINAL ADJUDICATION*****

DATE APR 09 2015 INITIALS RB

**DEPARTMENT OF THE INTERIOR
BUREAU OF LAND MANAGEMENT
MINING CLAIMS**

Run Date/Time: 04/09/2015 08:20 AM

(LIVE) Serial Register Page

Page 1 of 1

01 10-21-1976;090STAT0090;43USC1744
Case Type 384201: PLACER CLAIM
Claim Name: CALAMITY CANYON #2
Commodity :
Case Disposition: ACTIVE
Required Maintenance Fee: \$310.00

Total Acres
40.000

Serial Number
AMC429539
Lead File Number
AMC429539

Name & Address				Int Rel
FEDERLIN KLAUS	6850 E CACTUS PATCH WAY	SAHUARITA, AZ 85629-9074		CLAIMANT
FEDERLIN DAMIEN	6850 E CACTUS PATCH WAY	SAHUARITA, AZ 85629-9074		CLAIMANT

Mer Twp	Rng	Sec	Quadrant	District/Field Office	County
14	0070N	0040W	005 NW	HASSAYAMPA FO	MARICOPA

Act Date	Code	Action	Action Remarks	Receipt Number
09/18/2014	403	LOCATION DATE		
10/03/2014	395	RECORDATION NOTICE RECD	1	3142434
10/03/2014	484	LOCATION YEAR / MAINTENANCE	2015;\$155	3142434
04/09/2015	669	LAND STATUS CHECKED		
10/03/2014	404	COUNTY RECORDATION	20140657581;	
10/03/2014	501	ACCT ADV IN LEAD FILE	AMC429539;	
10/03/2014	685	ADDL MAINTENANCE FEE	2015;\$155	3142434

Line Nr Remarks

0771861-2-1-1
henrya

LOCATION NOTICE FOR PLACER MINING CLAIM

NOTICE IS HEREBY GIVEN that the CALAMITY CANYON #2

_____ placer mining claim has been located by

KLAUS FEDERLIN whose current mailing

DAMIEN FEDERLIN
address is 6850 E. CACTUS PATCH WAY

SAHUARITA AZ 85629

RECEIVED
MARICOPA COUNTY RECORDER
2014 OCT -3 P 2:37
PHOENIX, ARIZONA

The general course of this claim is SQUARE and it is situated in

MARICOPA County, Arizona.

This claim is 1320 feet in length and 1320 feet in width. This claim runs from the location monument on which this location notice is posted approximately 1780 feet in a S direction to the S end line and 1280 feet in a E direction to the E end line.

This claim is marked by four monuments, one at each corner of the claim.

The location monument on which this notice is posted is situated within Section 5, Township 7 N, Range 4 W, Gila Salt River Base and Meridian, Arizona. This claim encompasses

portions of the following legal subdivision(s) if located by legal subdivision or the following quarter section (s), section (s), Township (s) and Range (s) E 1/2 SW 1/4 NW 1/4 3 W 1/2 SE 1/4 NW 1/4

SEC. 5 T7N R4W, Gila Salt River Base and Meridian, Arizona.

The locality of this claim with reference to some natural object or permanent monument and additional information (if any) concerning its locality are as follows: THAT 40 ACRES OF WHICH THE S.E.C. IS LOCATED 660' W OF THE SURVEY & OF SECT. 5 T7N R4W, G.S.R. B. 3 M. AZ.

DATED AND POSTED on the ground this 18 day of SEPT, 2014.

LOCATOR (s) Klaus Federlin
KLAUS FEDERLIN

Form MCF102
Revised July 2005

This form is available from the Arizona Department of Mines & Mineral Resources and may be reproduced.

http://recorder.maricopa.gov/recdocdata/verifycert.aspx?id=129926 [20140657581] 3 Pages
AMC429539

MINING CLAIM MAP

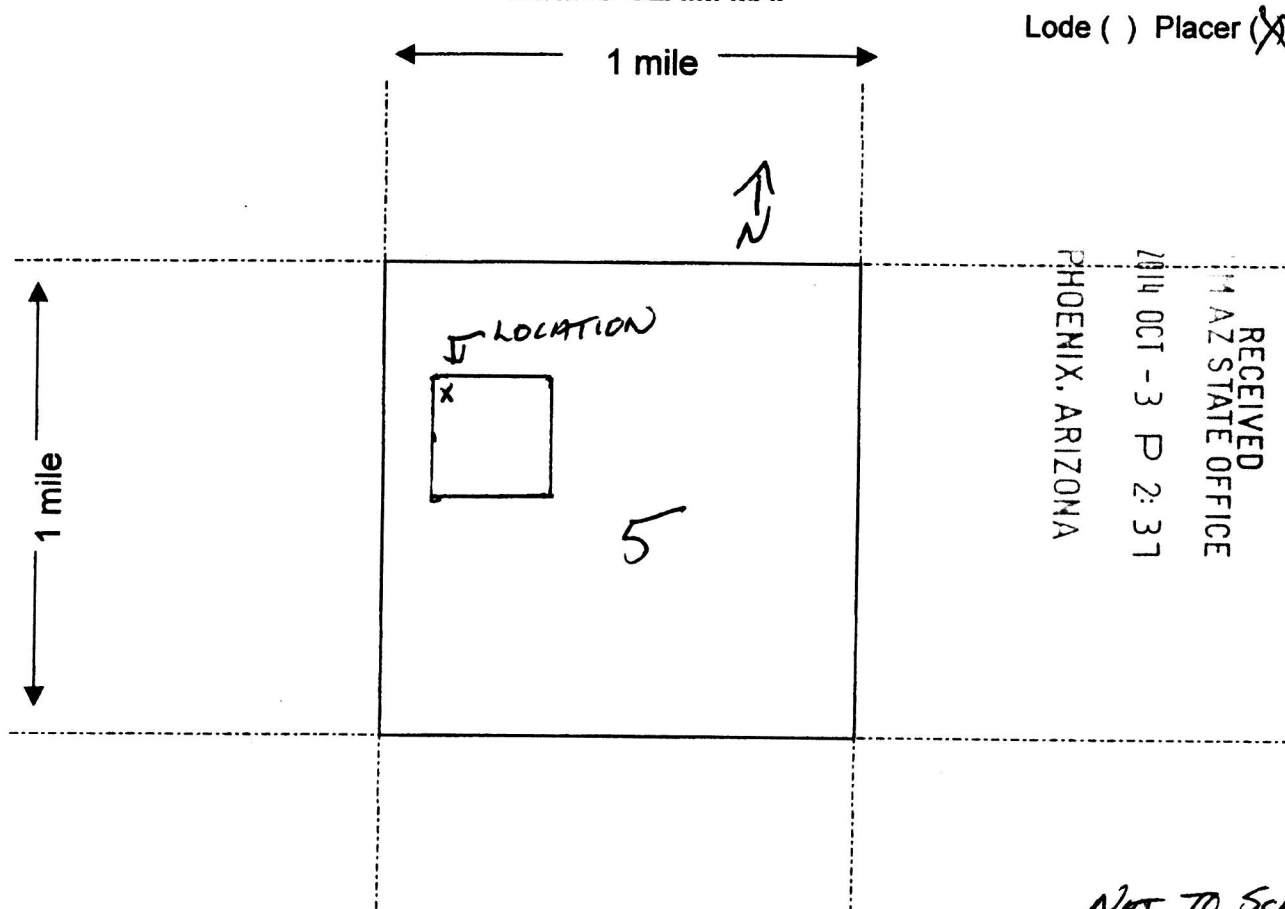

Scale : 1" = 2000 feet



1. The above map depicts the CALAMITY CANON #2 mining claim, which is located in Section (s) 5, Township 7 N, Range 4 W, Gila and Salt River Base and Meridian, MARICOPA County, Arizona.
2. The type of corner and location monuments used are as follows: 1.5" x 4' CAPPED P.V.C PIPE ON 1/2" REBAR.
3. The bearings and distances in degrees and feet between claim corners are as depicted on the map.

Form MCF100a
Revised July 2005

This form is available from the Arizona Department of Mines & Mineral Resources and may be reproduced.

http://recorder.maricopa.gov/recordocdata/wv/nycert.aspx?id=129926 [20140657581] 3 Pages
AMC429539

DEPARTMENT OF INTERIOR
BUREAU OF LAND MANAGEMENT

Input Parameters for Geographic Report with Land

System Id = CR

Admin State = AZ

Geo State =

Casetype Begins With

Case Disp Txt = AUTHORIZED, CANCELLED, EXPIRED, PENDING, REJECTED, RELINQUISHED, VOID, WITHDRAWN

Mer Twp Rng =

Section =

Mtrs = 14 0070N 0040W 005, 14 0070N 0040W 999

Commodity =

Commodity Txt =

Pending Org =

Pend Org Decode =

Total Rows Returned: 12

RUN TIME: 02:34 PM

UNITED STATES DEPARTMENT OF INTERIOR
BUREAU OF LAND MANAGEMENT
GEOGRAPHIC REPORT WITH LAND
Sorted by Serial Number

RUN DATE: 10/03/2014
Page 1 of 2

Adm State: AZ

Serial Number: AZA 007871
Total Case Acres: 40.000

<u>Casetype</u>	<u>Case Disp</u>	14	0070N	0040W	<u>Sect</u>	<u>Sur Typ</u>	<u>Sur Num</u>	<u>Suff</u>	<u>Subdivision</u>	<u>Act Pend</u>
240006	AUTHORIZED				005	MNR		1	W2SWNW,N2NWSW;	

Serial Number: AZA 00787101
Total Case Acres: 40.000

<u>Casetype</u>	<u>Case Disp</u>	14	0070N	0040W	<u>Sect</u>	<u>Sur Typ</u>	<u>Sur Num</u>	<u>Suff</u>	<u>Subdivision</u>	<u>Act Pend</u>
291200	AUTHORIZED				005	MNR		1	W2SWNW,N2NWSW;	

Serial Number: AZA 019331
Total Case Acres: 25.000

<u>Casetype</u>	<u>Case Disp</u>	14	0070N	0040W	<u>Sect</u>	<u>Sur Typ</u>	<u>Sur Num</u>	<u>Suff</u>	<u>Subdivision</u>	<u>Act Pend</u>
282201	AUTHORIZED				005	ALIQ LOTS			S2NW; 3;	

Serial Number: AZA 031568
Total Case Acres: 1.000

<u>Casetype</u>	<u>Case Disp</u>	14	0070N	0040W	<u>Sect</u>	<u>Sur Typ</u>	<u>Sur Num</u>	<u>Suff</u>	<u>Subdivision</u>	<u>Act Pend</u>
293200	EXPIRED				005	FF			PORTION OF;	

Serial Number: AZA 031771
Total Case Acres: 1.000

<u>Casetype</u>	<u>Case Disp</u>	14	0070N	0040W	<u>Sect</u>	<u>Sur Typ</u>	<u>Sur Num</u>	<u>Suff</u>	<u>Subdivision</u>	<u>Act Pend</u>
293200	EXPIRED				005	FF			PORTION OF;	

RUN TIME: 02:34 PM

UNITED STATES DEPARTMENT OF INTERIOR
BUREAU OF LAND MANAGEMENT
GEOGRAPHIC REPORT WITH LAND
Sorted by Serial Number

RUN DATE: 10/03/2014

Page 2 of 2

Adm State: AZ

Serial Number: AZA 032123

Total Case Acres: 41.210

<u>Casetype</u>	<u>Case Disp</u>	14	0070N	0040W	<u>Sect</u>	<u>Sur Typ</u>	<u>Sur Num</u>	<u>Suff</u>	<u>Subdivision</u>	<u>Act Pend</u>
281007	AUTHORIZED				005	ALIQ LOTS			S2NW; 3;	

Serial Number: AZA 032981

Total Case Acres: 1.000

<u>Casetype</u>	<u>Case Disp</u>	14	0070N	0040W	<u>Sect</u>	<u>Sur Typ</u>	<u>Sur Num</u>	<u>Suff</u>	<u>Subdivision</u>	<u>Act Pend</u>
293200	EXPIRED				005	FF			PORTION OF;	

Serial Number: AZA 033390

Total Case Acres: 1.000

<u>Casetype</u>	<u>Case Disp</u>	14	0070N	0040W	<u>Sect</u>	<u>Sur Typ</u>	<u>Sur Num</u>	<u>Suff</u>	<u>Subdivision</u>	<u>Act Pend</u>
293200	EXPIRED				005	FF			PORTION OF;	

Serial Number: AZA 035071

Total Case Acres: 1.000

<u>Casetype</u>	<u>Case Disp</u>	14	0070N	0040W	<u>Sect</u>	<u>Sur Typ</u>	<u>Sur Num</u>	<u>Suff</u>	<u>Subdivision</u>	<u>Act Pend</u>
240006	PENDING				005	ALIQ LOTS			E2SWNW,SWNW,SWNE; 2-3;	

TOWNSHIP 7 NORTH RANGE 4 WEST

MARICOPA/YAVAPAI COUNTY

MARICOPA
013

YAVAPAI
025

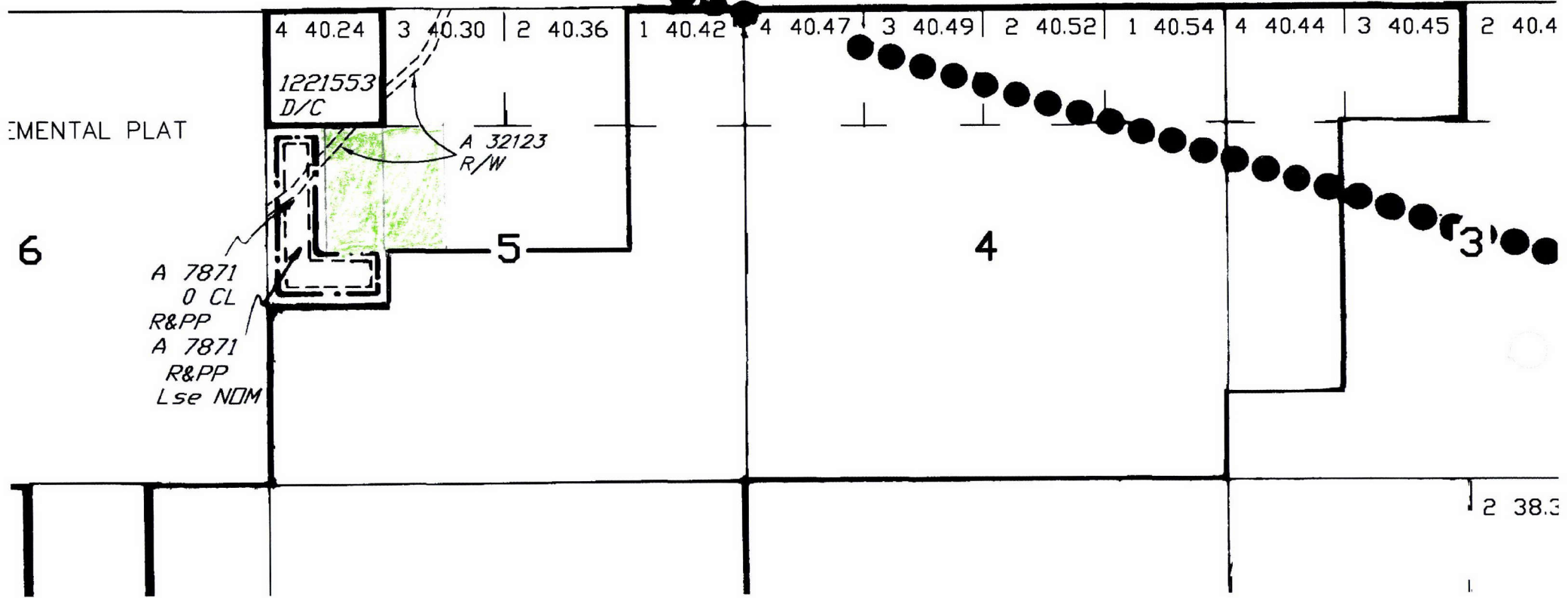

**BUREAU OF LAND MANAGEMENT
CASE RECORDATION
(LIVE) SERIAL REGISTER PAGE**

Run Date/Time: 04/09/15 08:03 AM

Page 1 of 1

01 06-14-1926;044STAT0741;43USC869

**Total Acres
180.660**

**Serial Number
AZA--- - 029639**

Case Type 240006: R&PP CLASS

Commodity 878: PUBLIC PURPOSES

Case Disposition: CLOSED Case File Juris:

Serial Number: AZA--- - 029639

Name & Address	Int Rel	%Interest
WICKENBURG SCH DI #9 BOX 1418 WICKENBURG AZ 85358	LESSEE	100.00000000

Serial Number: AZA--- - 029639

Mer Twp	Rng	Sec	SType	Nr	Suff	Subdivision	District/Resource Area	County	Mgmt Agency
14	0070N	0040W	005			SWNE, SENW;	HASSAYAMPA FO	MARICOPA	BUREAU OF LAND MGMT
14	0070N	0040W	005			LOTS 2,3;	HASSAYAMPA FO	MARICOPA	BUREAU OF LAND MGMT
14	0070N	0040W	005	1		E2SWNW;	HASSAYAMPA FO	MARICOPA	BUREAU OF LAND MGMT

Serial Number: AZA--- - 029639

Act Date	Code	Action	Action Remarks	Pending Office
05/10/1996	124	APLN RECD		
05/22/1996	861	NORA ISSUED		
06/03/1996	543	SEGREGATION (MINERAL)	LOC;	
06/03/1996	544	SEGREGATION (SURFACE)	ALL;	
06/03/1996	610	PUBLISHED	61FR27933;	
06/05/1996	610	PUBLISHED	WICKENBURG SUN;	
06/12/1996	610	PUBLISHED	WICKENBURG SUN;	
06/19/1996	610	PUBLISHED	WICKENBURG SUN;	
07/03/1996	610	PUBLISHED	WICKENBURG SUN;	
07/10/1996	610	PUBLISHED	WICKENBURG SUN;	
07/17/1996	600	RECORDS NOTED		
07/17/1996	610	PUBLISHED	WICKENBURG SUN;	
07/24/1996	610	PUBLISHED	WICKENBURG SUN;	
07/31/1996	610	PUBLISHED	WICKENBURG SUN;	
08/03/1996	868	EFFECTIVE DATE		
08/07/1996	610	PUBLISHED	WICKENBURG SUN;	
09/03/1998	175	CL TERMINATED	180.66;	
09/03/1998	610	PUBLISHED	63FR47036;	
09/03/1998	873	OPEN TO ENTRY	0700;	
09/03/1998	970	CASE CLOSED	SEE COMMENTS	
03/12/2007	163	CASE SENT TO NARA	LOS/049-07-0007;	
10/27/2008	164	FRC RETRIEVAL NUMBERS	1-1/10029014;	

Serial Number: AZA--- - 029639

Line Nr	Remarks
0001	R&PP FOR HIGH SCHOOL, ELEMENTARY SCHOOL AND RELATED
0002	FACILITIES. 3/7/98 APPLICATION WITHDRAWN.
0003	9/3/98 CLASS TERM THEN RE-CLASS FOR DIRECT SALE FOR
0004	AZA-30327.

TOWNSHIP 07 NORTH RANGE 04 WEST OF THE GILA & SALT RIVER MERIDIAN, ARIZONA

SECS	SUBDIVISION																Acres	Kind of Entry or Purpose	Serial Number or Order Number	Action Date	Remarks		
	NE 1/4				NW 1/4				SW 1/4				SE 1/4									Lots	Other Description
	NE	NW	SW	SE	NE	NW	SW	SE	NE	NW	SW	SE	NE	NW	SW	SE							
	For orders affecting disposal or use of unidentified lands withdrawn for classification, minerals, water, and/or other public purposes, and Indian treaties, refer to Index to Miscellaneous Documents																						
																		ALL SECS 16 AND 36;	TERRITORIAL RESERVATION	ACT OF CONGRESS	2/24/1863	EXTENDS AND CONTINUES IN FORCE ACTS OF 9/9/1850 AND 7/22/1854;	
20											X				X	X							
29	X																160.00	PATENT / CE	94	11/10/1877			
28							X				X												
29	X			X													160.00	PATENT / CE	96	11/10/1877			
33			X												X	X	X	160.00	PATENT / CE	95	7/15/1878		
28											X				X								
33	X			X													160.00	PATENT / CE	141	5/15/1880			
19	X																						
20							X	X			X						160.00	PATENT / HE	53	11/20/1883			
7																							
18																							
19																							
20																							
28																							
29																							
33																		M&B; SUBDIV UNDEF;	R/W RR	PHX-086554	7/31/1893	PERPETUAL; 7N 5W;	
18													1-4				160.64	PATENT / HE	677	8/29/1902			
18			X												X	X	X	160.00	PATENT / HE	699	3/17/1903		
7															X	X		80.00	HE	PHX-03398	3/29/1906	CANC 3/1/1910;	
																		ALL SECS 2, 16, 32, 36;	STATE GRANT	ACT OF CONGRESS	6/20/1910	TITLE TO STATE FIXED BY PROC 2/14/1912; SUBJECT TO PRIOR RIGHT	
																		ALL SECS 2, 16, 32, 36;	STATE GRANT	ACT OF CONGRESS	6/20/1910	TITLE TO STATE TO FIX ON APPROVAL OF SURVEY; SUBJECT TO PRIOR RIGHTS;	
6			X				X	X							X	X	X	X	2.3				
7	X	X	X	X											X	X	X	X					
18	X	X		X														9N 3W;	800.21	SO WDL PWR SITE	188 (AR-2)	6/16/1911	SO PART REST 10/31/1933; SO 4/17/1942; EO PART REV 409, 3/12/1926; PART REV PLO 4129, 1/3/1967; PART REV PLO 5303, 11/20/1972;
7													3				39.98	PATENT / HE	226331	9/25/1911			
17											X	X					80.00	HE	PHX-015587	9/25/1911	REL 6/17/1912;		
28												X											
33							X	X	X	X					X		240.00	DLE	PHX-015802	10/14/1911	CANC 10/27/1913;		
1																							
10																							

TOWNSHIP 07 NORTH RANGE 04 WEST OF THE GILA & SALT RIVER MERIDIAN, ARIZONA

SECS	SUBDIVISION																Acres	Kind of Entry or Purpose	Serial Number or Order Number	Action Date	Remarks				
	NE 1/4				NW 1/4				SW 1/4				SE 1/4									Lots	Other Description		
	NE	NW	SW	SE	NE	NW	SW	SE	NE	NW	SW	SE	NE	NW	SW	SE									
For orders affecting disposal or use of unidentified lands withdrawn for classification, minerals, water, and/or other public purposes, and Indian treaties, refer to Index to Miscellaneous Documents																									
34																	M&B; SUBDIV UNDEF;	R/W TELEPHONE AND TELEGRAPH LINE	PHX-040609	6/3/1919	APPVD FOR PD ONLY; PART REL 6/8/1965; EXPIRED 6/2/1969; 3N 1E;				
30																	ALL;								
31																	ALL;								
19	X	X	X	X	X	X	X	X	X	X	X	X	X	X	X	X									
28																X									
20																X									
29		X			X	X	X	X	X	X	X					X	X	X	X	X					
30																	ALL;								
31																	ALL;	PERMIT / OG	PHX-050407	2/28/1922	CANC 12/14/1928;				
22																	ALL;	640.00 SRHE	PHX-047825	5/23/1922	CANC 11/18/1927;				
25																	ALL;								
26																	ALL;								
27																	ALL;								
35																	ALL;	2560.00 PERMIT / OG	PHX-053568	10/19/1922	CANC 6/8/1928;				
3																	ALL;								
10																	ALL;								
14																	ALL;								
15																	ALL;	PERMIT / OG	PHX-050726	10/24/1922	CANC 6/12/1928;				
4																	ALL;								
5																	ALL;								
8																	ALL;								
9																	ALL;	PERMIT / OG	PHX-050677	10/26/1922	CANC 8/27/1928;				
17	X	X	X	X	X	X	X	X	X					X	X	X	X	X	X	X					
20	X	X		X	X										X						X				
21																	ALL;								
22																	ALL;								
23															X										
28	X	X	X	X	X	X	X	X							X	X	X	X	X	X	2560.00 PERMIT / OG	PHX-054293	1/11/1923	CANC 12/12/1928;	
6																	5, 6	79.89 PATENT / HE	903935	4/24/1923					
17	X	X	X	X	X	X	X	X	X					X	X	X	X	X	X	X	560.00 PATENT / SRHE	941521	7/17/1924		
20		X																80.00 PATENT / HE	947763	11/12/1924					

TOWNSHIP 07 NORTH RANGE 04 WEST OF THE GILA & SALT RIVER MERIDIAN, ARIZONA

SECS	SUBDIVISION																Acres	Kind of Entry or Purpose	Serial Number or Order Number	Action Date	Remarks		
	NE 1/4				NW 1/4				SW 1/4				SE 1/4									Lots	Other Description
	NE	NW	SW	SE	NE	NW	SW	SE	NE	NW	SW	SE	NE	NW	SW	SE							
For orders affecting disposal or use of unidentified lands withdrawn for classification, minerals, water, and/or other public purposes, and Indian treaties, refer to Index to Miscellaneous Documents																							
19		X	X		X			X							X	X		X	1				
29			X		X	X	X	X	X						X	X	X	X					
30	X																						
33					X	X			X	X								9N 3W;	960.39	WDL PWR PROJECT	AR-306	11/13/1924	O PARTIAL VACATION 4/27/1971;
18		X																					
																		ALL SECS 2, 16, 32, 36;		STATE GRANT	ACT OF CONGRESS	1/25/1927	EXTENDS ACT OF 6/20/1910 TO MINERAL LANDS; SUBJECT TO PRIOR RIGHTS;
7			X					X	X						X				160.00	HE	PHX-067063	11/30/1929	REL 3/14/1931;
28														X	X	X	X		160.00	HE	PHX-067164	12/12/1929	REL 4/4/1932;
28			X		X	X		X											160.00	HE	PHX-066650	3/5/1930	REL 4/3/1930;
20	X	X			X	X									X								
21					X	X	X	X	X	X	X	X							520.00	SRHE	PHX-066651	2/5/1931	CANC 3/5/1932;
20																X			40.00	HE	PHX-067802	2/5/1931	REL 12/27/1932;
33								X											40.00	HE	PHX-071598	4/5/1932	REL 9/7/1932;
20	X	X			X	X								X		X							
21					X	X			X	X					X				400.00	HE	PHX-071609	4/6/1932	PART REL; REL 8/30/1935;
6																		7	39.90	HE	PHX-071617	4/7/1932	REL 7/13/1933;
33														X					40.00	HE	PHX-072340	8/20/1932	CANC 11/17/1938;
20															X				40.00	ASRHE	PHX-072982	1/18/1933	CANC 2/19/1934;
34									X	X	X								120.00	PATENT / HE	1064608	6/6/1933	
33				X															40.00	HE	PHX-073660	9/5/1933	CANC 11/14/1939;
7	X	X	X	X										X	X	X	X						
18	X			X																		10/31/1933	OPEN TO ENTRY;
20				X															40.00	HE	PHX-073763	11/6/1933	REL 5/14/1934;
18	X																		40.00	HE	PHX-073682	12/5/1933	REL 7/28/1934;
6																		7	39.90	HE	PHX-074650	4/9/1934	CANC 2/15/1940;
19				X															40.00	HE	PHX-075293	8/7/1934	REL 11/12/1934;
20											X								40.00	HE	PHX-075386	9/14/1934	CANC 5/9/1940;
20				X															40.00	HE	PHX-075405	9/25/1934	REL 2/12/1935;
33								X											40.00	HE	PHX-075529	10/15/1934	CANC 6/6/1940;
18				X															40.00	PATENT / HE	1078942	10/8/1935	

TOWNSHIP 07 NORTH RANGE 04 WEST OF THE GILA & SALT RIVER MERIDIAN, ARIZONA

SECS	SUBDIVISION														Acres	Kind of Entry or Purpose	Serial Number or Order Number	Action Date	Remarks			
	NE 1/4				NW 1/4				SW 1/4				SE 1/4							Lots	Other Description	
	NE	NW	SW	SE	NE	NW	SW	SE	NE	NW	SW	SE	NE	NW								SW
For orders affecting disposal or use of unidentified lands withdrawn for classification, minerals, water, and/or other public purposes, and Indian treaties, refer to Index to Miscellaneous Documents																						
7				X				X	X								120.00	PATENT / HE	1084600	6/30/1936		
28		X			X	X		X									160.00	PATENT / HE	1087824	12/30/1936		
19			X														40.00	PATENT / HE	1103990	7/24/1939		
7														X			40.00	PATENT / HE	1110357	2/6/1941		
7															X							
18	X																80.00	PATENT / HE	1112276	10/20/1941		
28										X	X		X			1	146.97	PATENT / HE	1113227	3/3/1942		
6													X					SO REST WDL PWR SITE 188 (AR-2), SO 6/16/1911		4/17/1942	OPEN TO ENTRY;	
2																	640.00	ALL: 8S 16E; SX WAIVER	PHX-077472	6/1/1942		
6														X								
7		X	X											X			160.00	PATENT / PS	1114178	6/16/1942		
19		X	X																			
20				X						X	X	X			X							
28										X												
29			X																			
33	X			X									X									
34									X								5N 4W;	SO WDL HASSAYAMPA PROJECT		4/7/1944	PART REV SO 10/29/1953; PART REV PLO 4835, 5/20/1970; (A-12828); PART REV PLO 6353, 3/3/1983;	
24				X								X					8N 3W;	80.00 PATENT / PX	1123244	2/19/1948		
33																		NENESE, PART NWNESE LYING EAST OF HWY RW;	SO OPENING TO ME	3/12/1948	SUBJECT TO STIPULATIONS; EFF AT 10:00 AM ON 5/14/1948;	
20										X				X				R/W HIGHWAY	PHX-084145	6/8/1948	PERPETUAL; PROOF OF CONSTRUCTION 6/18/1964;	
33										X								R/W HIGHWAY	PHX-084146	6/8/1948	PERPETUAL; PROOF OF CONSTRUCTION 6/18/1964;	
20										X				X			80.00	SO REV HASSAYAMPA PROJECT, SO 4/7/1944		10/29/1953		
20				X						X				X								
21									X								M&B;	R/W GAS PIPELINE	AR-07526	7/13/1955	PERPETUAL;	
20										X				X			80.00	PATENT / PX	1153913	8/29/1955		
6																	5.00	N2SENESE; PATENT / ST	1154533	9/27/1955	NOT OPEN TO MINING; SUBJECT TO MINERAL LEASING;	
28																	12.926	MS 4299 PATENT / ME	1157945	3/12/1956		
28																		SESWSENE, SWSESENE;	FUP	29	7/18/1957	EXPIRED 8/1/1962;
33	X																	M&B; R/W TELEPHONE AND TELEGRAPH LINE	AR-018373	7/14/1958	TO EXPIRE 7/13/2008; PROOF OF CONSTRUCTION ACCEPTED 4/19/1963;	

TOWNSHIP 07 NORTH RANGE 04 WEST OF THE GILA & SALT RIVER MERIDIAN, ARIZONA

SECS	SUBDIVISION																Acres	Kind of Entry or Purpose	Serial Number or Order Number	Action Date	Remarks										
	NE 1/4				NW 1/4				SW 1/4				SE 1/4									Lots	Other Description								
	NE	NW	SW	SE	NE	NW	SW	SE	NE	NW	SW	SE	NE	NW	SW	SE															
For orders affecting disposal or use of unidentified lands withdrawn for classification, minerals, water, and/or other public purposes, and Indian treaties, refer to Index to Miscellaneous Documents																															
20																		W2SWSW;	0	OPENING TO ENTRY	195	11/21/1958	SUBJECT TO STIPULATIONS;								
20																		N2SWNENW;	5.00	PATENT / ST	1205951	3/7/1960	NOT OPEN TO MINING; SUBJECT TO MINERAL LEASING;								
20																		E2NENENW;	5.00	PATENT / ST	1206091	3/8/1960	NOT OPEN TO MINING; SUBJECT TO MINERAL LEASING;								
20																		S2SWNENW;	5.00	PATENT / ST	1206092	3/8/1960	NOT OPEN TO MINING; SUBJECT TO MINERAL LEASING;								
20																		E2SEENENW;	5.00	PATENT / ST	1206093	3/8/1960	NOT OPEN TO MINING; SUBJECT TO MINERAL LEASING;								
20																		W2NENENW;	5.00	PATENT / ST	1206094	3/8/1960	NOT OPEN TO MINING; SUBJECT TO MINERAL LEASING;								
20																		W2SEENENW;	5.00	PATENT / ST	1206095	3/8/1960	NOT OPEN TO MINING; SUBJECT TO MINERAL LEASING;								
20																		W2NWNENW;	5.00	PATENT / ST	1206096	3/8/1960	NOT OPEN TO MINING; SUBJECT TO MINERAL LEASING;								
20																		E2NWNENW;	5.00	PATENT / ST	1206097	3/8/1960	NOT OPEN TO MINING; SUBJECT TO MINERAL LEASING;								
6				X													4, 8		115.19	SS UNIVERSITY PURPOSES	18	11/8/1960									
5																	4		40.24	PATENT / ME	1221553	7/28/1961									
6													X						40.00	MINING CLAIM LOCATION - PL 359	AR-031264	1/22/1962	MINING CLAIM DECLARED NULL AND VOID; CANC 3/21/1966;								
6															X				40.00	MINING CLAIM LOCATION - PL 359	AR-031265	1/22/1962	MINING CLAIM DECLARED NULL AND VOID; CANC 3/21/1966;								
6			X																40.00	MINING CLAIM LOCATION - PL 359	AR-031266	1/22/1962	MINING CLAIM DECLARED NULL AND VOID; CANC 3/21/1966;								
6								X											40.00	MINING CLAIM LOCATION - PL 359	AR-031267	1/22/1962	MINING CLAIM DECLARED NULL AND VOID; CANC 3/21/1966;								
6									X										40.00	MINING CLAIM LOCATION - PL 359	AR-031268	1/22/1962	MINING CLAIM DECLARED NULL AND VOID; CANC 3/21/1966;								
33																		W2NESE; 6N 4W;		R/W HIGHWAY	AR-032173	5/6/1963	PERPETUAL;								
33													X					SWSENE;		R/W TRANSMISSION LINE	AR-033173	2/12/1964	PREPERMIT; FORMAL APPVD 3/3/1965; TO EXPIRE 3/2/2015;								
6			X						X	X			X	X	X		7		279.90	CL / R&PP	AR-032282	1/4/1966	PATENT 02-67-0004, 7/29/1966;								
6																	S2 OF 3			MINERAL MATERIAL SALES	AR-035809	4/13/1966	EXPIRED 4/12/1967;								
6			X						X	X			X	X	X		7		279.90	PATENT / R&PP	02-67-0004	7/29/1966	NOT OPEN TO MINERAL ENTRY; SUBJ TO MINERAL LEASING ACT; (AR-032282);								
6			X						X	X			X	X	X		2, 3		320.21	PLO PART REV PWR SITE RESERVE 188, EO 6/16/1911	4129	1/3/1967									
6																	S2 OF 3			MINERAL MATERIAL SALE	A-761	3/10/1967	EXPIRED 4/23/1968;								
	ENTIRE TOWNSHIP																									1N 4W;		O PROPOSED CL FOR MULTIPLE USE MANAGEMENT	A-1100	7/21/1967	SEGREGATES THE PUBLIC LANDS FROM APPROPRIATION UNDER AGRICULTURAL LAND LAWS; PS, SX; PUB IN FR 7/27/1967; O CL 10/17/1967; PUB IN FR 10/23/1967; CL TERM 10/7/1981;
6																X	2, 3	10N 4W;	120.21	IL	447	11/25/1968									
34	X	X	X	X	X	X	X						X	X				SENWNW, NESWSE;	420.00	CL / EXCHANGE	A-3910	5/5/1970									
34															X				40.00	PLO PART REV SO WDL HASSAYAMPA PROJECT, 4/7/1944	4835	5/20/1970									
34	X	X	X	X	X	X	X						X	X				SENWNW, NESWSE;	420.00	APLN / PX	A-3910	6/17/1970									
34	X	X	X	X	X	X	X						X	X				SENWNW, NESWSE;	420.00	PATENT / PX	02-71-0039	12/11/1970	(A-3910);								

TOWNSHIP 07 NORTH RANGE 04 WEST OF THE GILA & SALT RIVER MERIDIAN, ARIZONA

SECS	SUBDIVISION														Acres	Kind of Entry or Purpose	Serial Number or Order Number	Action Date	Remarks		
	NE 1/4				NW 1/4				SW 1/4				SE 1/4							Lots	Other Description
	NE	NW	SW	SE	NE	NW	SW	SE	NE	NW	SW	SE	NE	NW							
For orders affecting disposal or use of unidentified lands withdrawn for classification, minerals, water, and/or other public purposes, and Indian treaties, refer to Index to Miscellaneous Documents																					
19	X	X		X			X						X	X	X	1					
29		X		X	X	X	X	X					X	X	X						
30	X																				
33					X	X		X	X		X							O VACATION FPC PWR PROJECT 306, O 12/15/1924	A-6225 4/27/1971		
19	X	X		X			X						X	X	X	1					
29		X		X	X	X	X	X					X	X	X						
30	X																				
33					X	X		X	X		X							O OPENING TO ENTRY	A-6225 9/20/1971		
21											X										
33	X																				
34																	W2NWNW, W2SWSE;	RW TELEPHONE AND TELEGRAPH LINE	A-4441 12/31/1971 TO EXPIRE 12/29/2021; 6N 4W;		
6															X						
7	X	X	X	X									X	X	X	X	E2NE, NESE;		OPEN TO ENTRY AT 10:00 AM ON 12/26/1972;		
18	X			X													9N 3W;	PLO REV AND REST PWR SITE 188, EO 6/16/1911	5303 11/20/1972		
5										X	X			X	X		S2N2S2, N2NESW, N2NESE, SWSENW, E2SWNW;	330.00 O CL / IL	A-6845 5/14/1975 7N 5W;		
5																	W2SWNW, N2NWSW;	40.00 O CL / R&PP	A-7871 1/23/1976 SEGREGATED FROM ALL FORMS OF APPROPRIATION, INCLUDING LOCATION UNDER THE MINING LAWS, BUT NOT THE MINERAL LEASING LAWS;		
17	X	X	X	X	X	X	X	X	X				X	X	X	X					
20														X		X		APLN / TEMP WDL FROM MINERAL ENTRY	A-10898 4/10/1979 SEGREGATED FROM ALL FORMS OF APPROPRIATION UNDER THE GENERAL MINING LAWS, BUT NOT THE MINERAL LEASING LAWS; PUB 4/10/1979; OTHER TPS: 7N 5W, 8N 5W; WDL FROM ME PLO 6502, 1/23/1984;		
8																	ALL;				
21																	ALL;				
27																	1920.00 LEASE / OG	A-14542 3/24/1981 EFF 4/1/1981; TERM 4/1/1987; OG SIM DEC 1987;			
9																	ALL;				
15																	ALL;				
22																	ALL;				
26					X	X		X	X	X	X	X	X	X	X	X					
35																	ALL;	2960.00 LEASE / OG	A-14743 3/24/1981 EFF 4/1/1981; TERM 4/1/1985; OG SIM AUG 1985;		
1		X	X			X	X	X	X	X	X	X	X	X	X	X	14				

TOWNSHIP 07 NORTH RANGE 04 WEST OF THE GILA & SALT RIVER MERIDIAN, ARIZONA

SECS	SUBDIVISION																Acres	Kind of Entry or Purpose	Serial Number or Order Number	Action Date	Remarks			
	NE 1/4				NW 1/4				SW 1/4				SE 1/4									Lots	Other Description	
	NE	NW	SW	SE	NE	NW	SW	SE	NE	NW	SW	SE	NE	NW	SW	SE								
For orders affecting disposal or use of unidentifed lands withdrawn for classification, minerals, water, and/or other public purposes, and Indian treaties, refer to Index to Miscellaneous Documents																								
2			X				X	X	X	X	X	X	X	X			X	X	1-7					
11		X	X		X	X	X	X	X	X	X	X	X	X			X	X	1-4					
12																				ALL;				
13																				ALL;				
14	X				X	X	X	X	X	X	X	X	X	X			X		1-4					
23																				ALL;				
24																				ALL;				
25																			5709.97	LEASE / OG	A-15028	5/27/1981	EFF 6/1/1981; TERM 6/1/1984; OG SIM DEC 1985;	
3			X				X	X	X	X	X	X	X	X			X		1-7					
4			X	X			X	X	X	X	X	X	X	X	X	X	X	X	1-4					
5			X	X															1-3	N2SENW, SESENW, N2NWSE;				
10					X	X	X	X	X	X	X	X	X	X					1-8					
17	X	X	X	X	X	X	X	X	X	X	X	X	X	X	X	X	X	X						
19		X	X		X				X	X			X	X	X	X	X	X	1-4					
29					X	X	X	X	X	X	X	X	X	X	X	X	X	X						
30	X	X	X	X	X				X	X			X	X	X	X	X	X	1-4					
31	X	X	X	X	X				X	X			X	X	X	X	X	X	1-4					
33	X				X	X	X	X	X	X	X	X	X	X										
34																	X		5536.47	LEASE / OG	A-15015	5/30/1981	EFF 6/1/1981; TERM 6/4/1984; OG SIM PART DEC 1984;	
26	X	X	X	X	X				X										240.00	LEASE / OG	A-15433	5/30/1981	EFF 6/1/1981; TERM 6/1/1983; OG SIM SEP 1983;	
3							X				X								3, 4	N2N2SWSW;				
4																				ALL;				
5			X	X			X	X	X	X	X	X	X	X	X	X	X	X	1-3	E2SWNW, S2NWSW;				
7	X				X								X											
8																				ALL;				
9											X	X												
20		X			X																			
21											X	X							2443.99	APLN / IL	A-17000-C	8/27/1981	SEGREGATED FROM THE PUBLIC LAND LAWS, INCLUDING THE MINING LAWS, BUT NOT THE MINERAL LEASING LAWS; O OPENING TO ENTRY 8/27/1983; PART WDN 7/22/1983;	
33													X						60.00	APLN / IL	A-17000-D	8/27/1981	SEGREGATED FROM THE PUBLIC LAND LAWS, INCLUDING THE MINING LAWS, BUT NOT THE MINERAL LEASING LAWS; WDN FROM IL APLN 2/24/1982; O OPENING TO ENTRY 5/2/1983;	

TOWNSHIP 07 NORTH RANGE 04 WEST OF THE GILA & SALT RIVER MERIDIAN, ARIZONA

SECs	SUBDIVISION																Acres	Kind of Entry or Purpose	Serial Number or Order Number	Action Date	Remarks			
	NE 1/4				NW 1/4				SW 1/4				SE 1/4									Lots	Other Description	
	NE	NW	SW	SE	NE	NW	SW	SE	NE	NW	SW	SE	NE	NW	SW	SE								
For orders affecting disposal or use of unidentified lands withdrawn for classification, minerals, water, and/or other public purposes, and Indian treaties, refer to Index to Miscellaneous Documents																								
3							X			X							3, 4	N2N2SWSW;						
4		X	X			X	X	X	X	X	X	X	X	X	X	X	1-4							
5			X						X	X	X	X	X	X	X	X	1	S2NWSW;						
7	X			X											X									
8																		ALL;						
9										X	X													
21										X	X							W2NESW, NWSESW;	2143.33	L	553	9/14/1981	(A-17000-C); 6N 4W;	
20		X		X														3S 1E;	80.00	L	571	9/30/1982	(A-17000-C);	
17																		M&B NWNWNW, N2SWNWNW;	12.50	PATENT / MINERAL INTERESTS	02-83-0014	12/17/1982	(A-17286); OG RESERVED TO US;	
17																		E2SESWSE;	5.00	PATENT / MINERAL INTERESTS	02-83-0019	1/31/1983	(A-17293);	
19	X	X																						
20						X				X	X													
28										X														
29			X																					
33	X			X										X				5N 3W;	400.00	PLO PART REV WDL HASSAYAMPA, EO 4/7/1944	6353	3/3/1983	(A-12828); PD RESTORED TO ENTRY 4/13/1983;	
33														X				S2SENE;	60.00	O OPENING TO ENTRY	A-17000-D	5/2/1983		
5			X				X										2, 3	E2SWNW;		O OPENING TO ENTRY	A-17000-C	8/27/1983		
21																		S2SESW;	20.00	O CL / PX	A-18935	11/10/1983	SEGREGATED FROM THE PUBLIC LAND LAWS, INCLUDING THE MINING LAWS, BUT NOT THE MINERAL LEASING LAWS; SEG TO TERM 11/9/1985;	
17	X	X	X	X	X	X				X	X	X		X				E2W2NW, S2SWNWNW, W2SWNW, W2SWSE, NESWSE, W2SESWSE, PART N2SWNWNW;						
20														X		X		OTHER TPS: 7N 5W, 8N 5W;		PLO WDL FROM ME	6502	1/23/1984	(A-10898); SURFACE MINING CONTROL AND RECL ACT OF 1977; DESIGNATED UNSUITABLE FOR NON-COAL MINING; OPEN TO THE MINERAL LEASING LAWS; TO TERM 1/22/1989;	
20																		PART E2SE;	6.80	PATENT / CMI	02-84-0058	7/10/1984	OG RESERVED TO US; (A-19250);	
20																		PART E2SE;	16.00	PATENT / CMI	02-84-0065	8/13/1984	OG RESERVED TO US; (A-19228);	
17																		S2NENESE, N2SENESE;	10.00	PATENT / CMI	02-85-0009	11/21/1984	OG RESERVED TO US; (A-19353);	
17																		M&B NE;	10.27	PATENT / CMI	02-85-0016	12/10/1984	OG RESERVED TO US; (A-19337);	
17																		PART E2NE;	4.97	PATENT / CMI	02-85-0018	12/14/1984	OG RESERVED TO US; (A-19384);	
20																		PART E2SE;	35.00	PATENT / CMI	02-85-0035	1/24/1985	(A-19997);	
17																		PART NESWSE;	5.45	PATENT / CMI	02-85-0063	8/23/1985	(A-20888);	
17																		W2SWSESW;	5.00	PATENT / CMI	02-86-0007	11/6/1985	(A-20232);	

TOWNSHIP 07 NORTH RANGE 04 WEST OF THE GILA & SALT RIVER MERIDIAN, ARIZONA

SECS	SUBDIVISION																Acres	Kind of Entry or Purpose	Serial Number or Order Number	Action Date	Remarks		
	NE 1/4				NW 1/4				SW 1/4				SE 1/4									Lots	Other Description
	NE	NW	SW	SE	NE	NW	SW	SE	NE	NW	SW	SE	NE	NW	SW	SE							
For orders affecting disposal or use of unidentified lands withdrawn for classification, minerals, water, and/or other public purposes, and Indian treaties, refer to Index to Miscellaneous Documents																							
27																		W2W2SW;	0.32	R/W ROAD	A-20865	11/13/1985	TO TERM 11/12/2015;
17																		NESWSWSE, NWSWSE;	0.50	PATENT	02-89-0023	8/11/1989	(A-22530);
17																		PART SENE;		NORA / CMI	AZA-22628	8/8/1991	THE MINERAL INTERESTS WILL BE SEGREGATED TO THE EXTENT THAT THEY WILL NOT BE OPEN TO APPROPRIATION UNDER THE MINING LAWS AND THE MINERAL LEASING LAWS; SEG TO TERM 8/7/1993;
17																		ALL; LD TP: 5N 2E;		APLN / CMI	AZA-22628	7/29/1993	THE MINERAL INTERESTS SHALL BE SEGREGATED TO THE EXTENT THAT THEY WILL NOT BE OPEN TO APPROPRIATION UNDER THE MINING AND MINERAL LEASING LAWS; SEG TO TERM 7/28/1995;
20												X						LD TP: 6N 4W;		R/W BURIED FIBER OPTIC CABLE	AZA-27844	1/20/1994	TO TERM 1/19/2024; AMENDED 4/15/1999;
17																		M&B;	4.60	PATENT / CMI	02-95-0003	11/4/1994	(A-22628);
5		X						X									2, 3	E2SWNW;		NORA / R&PP	AZA-29639	6/3/1996	SEGREGATES THE LANDS FROM ALL FORMS OF APPROPRIATION UNDER THE PUBLIC LAND LAWS, INCLUDING THE GENERAL MINING LAWS, EXCEPT FOR LEASE OR CONVEYANCE UNDER THE R&PP ACT; CL TERM, LAND OPENED AND CASE CLOSED 9/3/1998;
5						X	X										3			R/W ROAD	AZA-32123	8/14/2002	PERPETUAL; OTHER TPS: 8N 3W, 9N 3W;

**BUREAU OF LAND MANAGEMENT
CASE RECORDATION
(LIVE) SERIAL REGISTER PAGE**

Run Date/Time: 04/09/15 08:06 AM

Page 1 of 1

01 10-21-1976;090STAT2781;43USC1767

**Total Acres
41.210**

**Serial Number
AZA--- - 032123**

Case Type 281007: ROW-ROADS FEDERAL FAC

Commodity 971: NON-ENERGY FACILITIES

Case Disposition: AUTHORIZED Case File Juris: HASSAYAMPA FIELD OFFICE

Serial Number: AZA--- - 032123

Name & Address	Int Rel	%Interest
BLM PHOENIX DISTRICT OFFICE 21605 N 7TH AVE	PHOENIX AZ 850272929	HOLDER 100.000000000

Serial Number: AZA--- - 032123

Mer Twp	Rng	Sec	SType	Nr Suff	Subdivision	District/Resource Area	County	Mgmt Agency
14	0080N	0030W	004	ALIQ	SWNW;	HASSAYAMPA FO	YAVAPAI	BUREAU OF LAND MGMT
14	0080N	0030W	004	LOTS	2,3,5;	HASSAYAMPA FO	YAVAPAI	BUREAU OF LAND MGMT
14	0080N	0030W	005	LOTS	5,6,7,11;	HASSAYAMPA FO	YAVAPAI	BUREAU OF LAND MGMT
14	0080N	0030W	007	FF	PORTION OF MS4851;	HASSAYAMPA FO	YAVAPAI	BUREAU OF LAND MGMT
14	0080N	0030W	007	LOTS	5;	HASSAYAMPA FO	YAVAPAI	BUREAU OF LAND MGMT
14	0080N	0030W	008	ALIQ	NWSW;	HASSAYAMPA FO	YAVAPAI	BUREAU OF LAND MGMT
14	0080N	0030W	008	LOTS	3,10;	HASSAYAMPA FO	YAVAPAI	BUREAU OF LAND MGMT
14	0090N	0030W	021	ALIQ	SESE;	HASSAYAMPA FO	YAVAPAI	BUREAU OF LAND MGMT
14	0090N	0030W	021	LOTS	2;	HASSAYAMPA FO	YAVAPAI	BUREAU OF LAND MGMT
14	0090N	0030W	033	ALIQ	E2SE;	HASSAYAMPA FO	YAVAPAI	BUREAU OF LAND MGMT
14	0090N	0030W	033	LOTS	5,6,10;	HASSAYAMPA FO	YAVAPAI	BUREAU OF LAND MGMT
14	0070N	0040W	005	ALIQ	S2NW;	HASSAYAMPA FO	MARICOPA	BUREAU OF LAND MGMT
14	0070N	0040W	005	LOTS	3;	HASSAYAMPA FO	MARICOPA	BUREAU OF LAND MGMT

Serial Number: AZA--- - 032123

Act Date	Code	Action	Action Remarks	Pending Office
07/02/2002	124	APLN RECD		
07/02/2002	500	GEOGRAPHIC NAME	CONSTELLATION ROAD	
07/08/2002	669	LAND STATUS CHECKED		
08/14/2002	307	ROW GRANTED-ISSUED		
08/14/2002	503	LENGTH IN MILES	5;	
08/14/2002	504	WIDTH IN FEET (TOTAL)	68;	
04/04/2003	074	RESERVED FOR BLM-SO USE	TO RECORDS	
06/16/2003	304	AUTH AMENDED/MODIFIED	CORRECTED LEGALS	
02/12/2004	600	RECORDS NOTED		
08/14/2022	853	COMPL/REVIEW DUE DATE		
01/01/9999	763	EXPIRES		

Line Nr	Remarks	Serial Number: AZA--- - 032123
---------	---------	--------------------------------